



WELCOME

Kentucky Valley Educational Cooperative

3rd National

Micro-Credential Summit





June 18 – 19, 2019
Crowne Plaza Hotel, Louisville, KY

#KVECFORWARD 



Who We Are:

- 23 Rural Public School Districts
- Geographic area larger than Connecticut
 - 139 Schools
 - More than 50,000 students
 - More than 3,000 educators

Our Mission

KVEC's mission is to build the human capital of educators, learners and community members to work together to solve the often pervasive challenges that exist in our rural region.

Our Vision

Reframe the education and community narrative in Appalachian Kentucky.

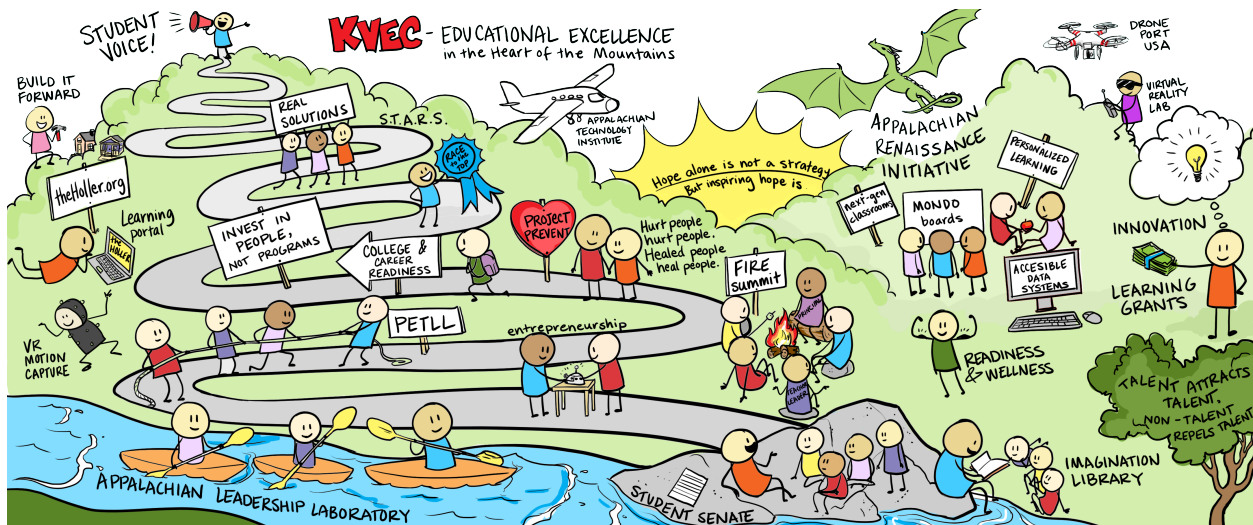



**3rd National Micro-Credential Summit
Schedule
Hosted by the Kentucky Valley Educational Cooperative (KVEC)**

**June 18, 2019
Day One**

Conference Room A

8:00-8:30 a.m. Breakfast and Networking

8:30-8:45 a.m. Welcome and Framing the Day

**8:45-9:45 a.m. Keynote Session: Lessons Learned Using Micro-Credentials
Dr. Mary Ann Wolf, Friday Institute**

**9:45-10:00 a.m. Break and Transition to Concurrent Sessions
Concurrent Sessions**

Conference Room A	Conference Room B
Concurrent Session 1 10:00 a.m. - 11:00 a.m.	
<p><u>Creating a District Level Pathway Towards Advanced Rank and Compensation in KY</u> Rob Akers, Associate Commissioner, Office of Educator Effectiveness Robin Hebert, Division Director, Office of Educator Effectiveness Marty Park, Chief Digital Officer, Office of Education Technology Kentucky Department of Education</p>	<p><u>Recognizing Value for Educator Micro-Credentials: A Multi-State View</u> Jason Lange, President and Co-Founder, BloomBoard</p>
Concurrent Session 2 11:00 a.m. - 12:00 p.m.	
<p><u>Developing and Using Micro-Credentials as a Pathway to Improved Teaching</u> Sue Beers, Executive Director Ann Bartelt, Curriculum and Professional Development Designer Impacting Students; Improving Instruction (MISIC) Iowa</p>	<p><u>Lessons Learned from the Tennessee Micro-Credential Pilot</u> Machel Mills, Director, Talent and Professional Learning Systems Tennessee Department of Education</p>

June 18, 2019 (Continued)

12:00 p.m. - 1:00 p.m. Networking Lunch and Greetings from Kentucky
Department of Education Commissioner, Dr. Wayne Lewis

Concurrent Session

Conference Room A	Conference Room B
Concurrent Session 3 1:00 p.m. - 2:00 p.m.	
<u>University of Louisville: A Beginning Journey Using Micro-Credentialing</u> Dr. Kyle Ingle, Associate Professor Dr. Keith Davis, Superintendent in Residence, Assistant Clinical Professor Dr. Harrie Buecker, Assistant Clinical Professor Dr. Deborah Powers, Assistant Clinical Professor Dr. Thomas Guskey, Senior Research Scholar	<u>Implementing Micro-Credentials as a System of Support and Evaluation of District Goals</u> Odelia Younge, Sr. Project Director, Educator Micro-Credentials, Digital Promise

General Session
Conference Room A

2:00 p.m. - 3:00 p.m. State Leadership Panel

Machel Mills, *Director, Professional Learning Systems, TN Department of Education*
Robert Hagerman, *Director, Teacher Licensure, WVA Department of Education*
Diann Huber, *Founder and President of iTeachU.S.*
Burak Yilmaz, *Program Director, Harmony Public Schools, Houston, TX*

Snack Break During Session Transition

General Session
Conference Room A

3:00 p.m. - 3:45 p.m. EdCamp Style Interest-Specific Conversations

3:45 p.m. - 4:00 p.m. Wrap up of Day 1 and Information about KY Rural Education Association Meeting

**4:00 p.m. - 5:00 p.m. Kentucky Rural Education Association Meeting,
Superintendent Rob Stafford**





**3rd National Micro-Credential Summit
Schedule**

Hosted by the Kentucky Valley Educational Cooperative (KVEC)

**June 19, 2019
Day Two**

Conference Room A

8:00 a.m. - 8:30 a.m. Continental Breakfast and Networking

8:30 a.m. - 8:35 a.m. Framing the Day

**8:35 a.m. - 9:35 a.m. Keynote Session: Using a Micro-Credential Strategy Framework
Dr. Barnett Berry, CEO
Center for Teacher Quality**

9:35 a.m. - 9:45 a.m. Break and Transition to Concurrent Sessions

Concurrent Session

Conference Room A	Conference Room B
9:45 a.m. – 10:45 a.m.	
<u>Education Cooperative Panel: Developing and Using Micro-Credentials</u> Dr. Jennifer Carroll, Personalized Professional Learning Lead, Kentucky Valley Educational Cooperative (KVEC) Latishia Sparks, Director of Programs and Partnerships, Kentucky Educational Development Corporation (KEDC)	<u>Creating a District Professional Learning Pathway that Includes Competency-Based Learning</u> David Young, Boyle County Assistant Superintendent

General Session-Conference Room A****

10:45 a.m. - 11:45 a.m. Developing a Micro-Credential Network: A Conversation for Moving Forward

11:45 a.m. - 12:00 p.m. Final Reflections and Next Steps for 2020



LOCAL DINING

WITHIN A 3 MILE RADIUS

FULL SERVICE

Blue Horse Restaurant
and Bar (on property)
Hometown Pizza
(restaurant and bar)
Mirage Mediterranean
Cottage Inn
Denny's (24 hours)
Cracker Barrel
Waffle House
Cardinal Café
(restaurant and bar)
Zanzibar (restaurant
and bar)
Check's (restaurant
and bar)
Chili's (restaurant and
bar)
Beef O'Brady's
(restaurant and bar)
Senior Iguanas
Mexican (restaurant
and bar)
Executive Bowling
Alley (restaurant, bar,
and bowling)

FAST FOOD

Quench (on property)
Taco Bell
McDonalds
Popeye's Chicken
Arby's
Subway
Penn Station Subs
KFC
Wing Zone
Rally's
White Castle (24
hours)
Qdoba Mexican
Wendy's
Starbucks Coffee
Moby Dick
Burger King
The Great Wok
Chinese
Panera Bread
New Wave Burritos

PIZZA

Dominoes
Pizza Hut
Papa Johns
Little Caesar's



**CROWNE
PLAZA®**

LOUISVILLE AIRPORT



THE PLACE TO MEET.

The Crowne Plaza Louisville Airport features 50,000 sq. ft. of meeting space, 24 meeting rooms and 588 completely remodeled guest rooms and suites.

Complimentary high-speed wireless Internet access in every guest room. Priority Club®

Rewards recognizes your loyalty with points for free nights, miles and more.



THE PLACE TO MEET IN LOUISVILLE.

Professional Meeting Services Staff

Our professionally-certified Crowne Meetings Director and Crowne Meetings Managers act as your single point of contact to help plan, coordinate and execute your meeting. View your group room pick-up with our online capabilities. Receive a Daily Meeting Debrief giving a complete itemization of that day's expenditures to help manage your budget.

Meeting Rewards

Sign up for Priority Club® Meeting Rewards and receive three points for every dollar spent on qualified meetings. Points never expire and you can redeem them for free hotel nights, airline miles, Crowne Plaza merchandise, or savings on future meetings.

Meeting Facilities

50,000 sq. ft. of flexible function space with 24 meeting and banquet rooms, including two ballrooms, an executive boardroom and a spacious exhibit hall. The Crowne Ballroom can host up to 1,275 guests and every room is supplied with the latest audio/visual and telecommunication equipment, as well as high-speed wireless internet access. Flex-back banquet chairs and ergonomic Herman Miller Caper chairs keep you comfortable throughout your meetings.

Location

At the main entrance to the Kentucky Exposition Center and Freedom Hall; only 7 miles from downtown and 2 minutes from the Louisville International Airport. Churchill Downs Race Track® and Kentucky Derby®

Museum, the University of Louisville, Papa John's Cardinal Stadium™, Louisville Zoo and Louisville Mega Cavern™, GE Appliance Park, Ford Motors, YUM! Brands headquarters and UPS Worldport are only a short drive away.

Dining

Dining options at the Crowne Plaza Louisville Airport Hotel abound. Stop by Quench for sandwiches, pastries, salads, soft drinks and coffees "on the go." Treat yourself to a menu of mouthwatering dishes made from Kentucky-grown products at the Blue Horse Restaurant & Bar. Make your experience even more enjoyable and dine outdoors on our terrace or enjoy a nightcap in the exquisitely designed bar.

Recreation

Enjoy our state-of-the-art, 24-hour fitness center or relax in our spacious indoor/outdoor pool. A short drive delivers you to the doorsteps of shopping, entertainment venues, and a variety of eclectic restaurants.

Amenities

Complimentary airport shuttle, on-site parking, and high-speed wireless Internet. A gift shop and 24-hour business center are also available.

First Floor	Sq. Ft.	Height (feet)	Banquet Rounds of 10	Classroom	Reception/Theater	Hollow Square	Conference	U-Shape	8'x10' Booths
Crowne Ballroom	14,403	20	1,020	770	1,275				90
Crowne A	8,567	20	600	450	800				53
Crowne A/Pendleton	9,887		660	490	880				61
Crowne B	3,037	20	240	160	250	76		66	19
Crowne C	2,805	20	180	160	225	76		66	18
Coronet Ballroom	5,018	8.7	300	288	480	100		90	30
Coronet A	2,517	8.7	150	144	240	46		40	15
Coronet B	2,502	8.7	150	144	240	46		40	15
Luersen	612	7.95					12		
Carroll	285	7.8	10	12	18		10		
Elliot	1,277	8.5	70	60	120	32	32	25	
Franklin	546	8	40	30	50	24	20	18	
Grant	542	8	40	30	50	24	20	18	
Knox	344	8.5	20	15	30	8	12		
Jefferson	252	8.5	10	12	25	8	10		
Hancock	416	8.7	20	28	40	16	20	10	
Madison	578	8.76	30	28	50	24	20	18	
Oldham	441	8.7	20	24	40	16	20	10	
Perry	737	8.79	50	45	60	24	28	18	
Pre-function	5,572	20			550				
Exhibit Hall	5,698	8.4	260		450				

Second Floor	Sq. Ft.	Height (feet)	Banquet Rounds of 10	Classroom	Reception/Theater	Hollow Square	Conference	U-Shape	8'x10' Booths
Russell	1,422	10.1	80	75	120	36	32	25	8
Shelby	853	10.1	40	45	60	24	22	15	6
Trimble	1,119	14.6	60	60	80	24	32	25	8
Taylor	1,465	14.6	80	90	120	36	40	32	9
Whitley	1,995	14.6	100	120	170	48	48	40	12



**CROWNE
 PLAZA®**
 LOUISVILLE AIRPORT

2019 Micro-Credential Summit Participants

Last Name	First Name	Organization/District	Email Address	State
Accardi	Michelle	National Board for Professional Teaching Standards	maccardi@nbpts.org	VA
Adams	Dr. Jodi	University of Louisville	jodi.adams@louisville.edu	KY
Adams	Vonda	KVEC	vonda.adams@perry.kyschools.us	KY
Akers	Cassandra	KVEC/Floyd County	cassandra.akers@floyd.kyschools.us	KY
Akers	Rob	Kentucky Department of Education	rob.akers@education.ky.gov	KY
Arrington	Jane	Georgetown College	jane.arrington@georgetowncollege.edu	KY
Arrowsmith	Heather	Arrowsmith Instructional Solutions	heather@arrowsmithis.com	IN
Avalos	Mary	University of Miami	mavalos@miami.edu	FL
Bartelt	Ann	MISIC-Improving Students Improving Curriculum	annbartelt0204@gmail.com	IA
Bates	Dionne	KVEC	dionne.bates@hazard.kyschools.us	KY
Beers	Sue	MISIC-Improving Students Improving Curriculum	suebeers@netins.net	IA
Belcher	Johnny	KVEC	johnny.belcher@pikeville.kyschools.us	KY
Belcher	Mary	Pikeville Independent Schools	mary.belcher@pikeville.kyschools.us	KY
Bell	Kenny	Wolfe County Superintendent	kenny.bell@wolfe.kyschools.us	KY
Bell	Melissa	Kentucky Department of Education	melissa.bell@ky.gov	KY
Bellack	Nick	Educational Testing Services	NBellack@ets.org	NJ
Berry	Barnett	Center for Teaching Quality	bberry@teachingquality.org	NC
Bixler	Brandy	National Education Association	bbixler@nea.org	CO
Blevins	Cindy	Kentucky Association of School Councils	cblevins@kasc.net	KY
Bobrowski	Dr. Tim	Oswley County Superintendent	tim.bobrowski@owsley.kyschools.us	KY
Bowling	Dr. Dessie	KVEC	dessie.bowling@hazard.kyschools.us	KY
Boyles	Cherry	Washington County Schools	cherry.boyles@washington.kyschools.us	KY
Brown	Robert	KVEC	robert.brown@hazard.kyschools.us	KY
Brown	Tanner	KVEC	tanner@theholler.org	KY
Brumbaugh	Dustin	Madison County Schools	dustin.brumbaugh@madison.kyschools.us	KY
Buecker	Dr. Harrie	University of Louisville	harrie.buecker@louisville.edu	KY
Burns	Ann	Eastern Kentucky University	ann.burns@eku.edu	KY
Campbell	Valarie	KVEC	valarie.campbell@hazard.kyschools.us	KY

2019 Micro-Credential Summit Participants

Last Name	First Name	Organization/District	Email Address	State
Carpenter	Bernadette	KVEC	bernadette.carpenter@hazard.kyschools.us	KY
Carroll	Dr. Jennifer	KVEC	jennifer.carroll@wolfe.kyschools.us	KY
Carroll	Trish	Kentucky Educational Development Corporation	trish.carroll@kedc.org	KY
Carter	Christle	Jenkins Independent	christle.carter@jenkins.kyschools.us	KY
Carter	Lou	Murray Independent School District	lou.carter@murray.kyschools.us	KY
Carter	Vivian	Hazard Independent Schools	vivian.carter@hazard.kyschools.us	KY
Castle	Andrew	KVEC	andrew.castle@hazard.kyschools.us	KY
Cook	Janet	Educational Testing Services	khedderman@ets.org	NJ
Creech	Greg	Wolfe County Schools	greg.creech@wolfe.kyschools.us	KY
Crigger	Rhonda	Pike County Schools	rhonda.crigger@pike.kyschools.us	KY
Curl	Cory	Prichard Committee	cory.curl@prichardcommittee.org	KY
Dahl	Kristen	Berea College	kristen_dahl@berea.edu	KY
Daley	Ron	KVEC	ron.daley@hazard.kyschools.us	KY
Davis	Dr. Keith	University of Louisville	bkeith.davis@louisville.edu	KY
Davis	Elisabeth	State of Alabama, Department of Education	edavis@alsde.edu	AL
DuPlanty	Bruce	Arizona Department of Education	bruce.duplanty@azed.gov	AZ
Espey	Linda	State of Iowa, Board of Educational Examiners	kim.cunningham@iowa.gov	IA
Fenton	Anne Marie	Georgia Professional Standards Commission	annemarie.fenton@gapsc.com	GA
Fletcher	Dr. Robbie	Lawrence County Superintendent	robbie.fletcher@lawrence.kyschools.us	KY
Francis	Bronna	KVEC	bronna.francis@hazard.kyschools.us	KY
Genton	Mike	Jenkins Independent Superintendent	mike.genton@jenkins.kyschools.us	KY
Green	Jerry	Pikeville Independent Superintendent	jerry.green@pikeville.kyschools.us	KY
Guskey	Dr. Thomas	University of Louisville	Guskey@Uky.edu	KY
Hagerman	Robert	West Virginia Department of Education	rhagerman@k12.wv.us	WV
Hamilton	Janice	Floyd County Schools	janice.hamilton@floyd.kyschools.us	KY
Harmon	Ronda	Kentucky Association of School Councils	rharmon@kasc.net	KY
Harris	Megan	Kentucky Department of Education	megan.harris@education.ky.gov	KY
Harris	Tracey	Jefferson County Schools	tracey.harris@jefferson.kyschools.us	KY
Haskell	Candis	Georgetown College	jane.arrington@georgetowncollege.edu	KY
Hawkins	Dr. Jeff	KVEC	jeff.hawkins@hazard.kyschools.us	KY

2019 Micro-Credential Summit Participants

Last Name	First Name	Organization/District	Email Address	State
Hebert	Robin	Kentucky Department of Education	robin.hebert@education.ky.gov	KY
Hedrick	Lisa	Educational Testing Services	Lhedrick@ets.org	NJ
Helton	Scott	Magoffin County Superintendent	scott.helton@magoffin.kyschools.us	KY
Huber	Diann	iTeach US	diann.huber@iteach.net	TX
Hutchinson	Nancy	Kentucky Educational Development Corporation	nancy.hutchinson@kedc.org	KY
Ingle	Dr. Kyle	University of Louisville	William.ingle@louisville.edu	KY
Isaacs	Tara	Jefferson County Schools	tara.isaacs@jefferson.kyschools.us	KY
Jimas	Jared	BloomBoard	jared.jimas@bloomboard.com	UT
Jones	Dee	Central Kentucky Educational Cooperative	dee.jones@ckec.org	KY
Jones	Elainer	Alabama Department of Education	ejones@ALSDE.edu	AL
Joseph	Matthew	Excelin ED	matthewj@excelined.org	DC
Karge	Belinda	Leadership and Educational Effectiveness Group	belinda.karge@theleeg.org	GA
Kayatin	Dr. Will	KVEC	will.kayatin@hazard.kyschools.us	KY
Kidd	Stephanie	KVEC	stephanie.kidd@floyd.kyschools.us	KY
Kingsmore	Courtney	Lawrence County Schools	courtney.goble@lawrence.kyschools.us	KY
Lalbeharie	Verna	American Institute of Research	vlalbeharie@air.org	NC
Lange	Jason	BloomBoard	jlange@bloomboard.com	CA
Lanning	Tiffanie	Floyd County Schools	tiffanie.lanning@floyd.kyschools.us	KY
Lebo	Ann	State of Iowa, Board of Educational Examiners	kim.cunningham@iowa.gov	IA
Lee	Karen	Hardin County Schools	karen.lee@hardin.kyschools.us	KY
Lewis	Wayne	Commissioner Kentucky Department of Education	wayne.lewis@education.ky.gov	KY
Maroudas	Shirley	Pike County Schools	shirley.maroudas@pike.kyschools.us	KY
Mathis	Cheryl	KVEC	cheryl.mathis@hazard.kyschools.us	KY
May	Denny Paul	KVEC	denny.may@pikeville.kyschools.us	KY
Maynard	Jill	Pike County Schools	Jill.maynard@pike.kyschools.us	KY
McClanahan	Sara	Lawrence County Schools	sara.mcclanahan@lawrence.kyschools.us	KY
Meadows	Chris	Magoffin County Schools	chris.meadows@magoffin.kyschools.us	KY
Mills	Machel	Tennessee Department of Education	machel.mills@tn.gov	TN
Mooney	Teresa	Council of Chief State School Officers	Teresa.mooney@ccsso.org	VA
Mullins	Carole	KVEC	carole.mullins3@hazard.kyschools.us	KY
Myers	Carter	BloomBoard	carter.myers@bloomboard.com	CA

2019 Micro-Credential Summit Participants

Last Name	First Name	Organization/District	Email Address	State
Park	Marty	Kentucky Department of Education	marty.park@education.ky.gov	KY
Peterson	Robin	The New Teacher Project	robin.peterson@tntp.org	AR
Place	Will	Eastern Kentucky University	will.place@eku.edu	KY
Powers	Dr. Deborah	University of Louisville	debbie.powers@louisville.edu	KY
Pratt	Allen	National Rural Education Association	allen-pratt@utc.edu	TN
Prince	Anna	Lawrence County Schools	anna.prince@lawrence.kyschools.us	KY
Ramsey	Brigitte	Prichard Committee	brigitte.blomramsey@prichardcommittee.org	KY
Rogers	Phillip	National Association of State Directors of Teacher Education & Certification	philrogers@nasdtec.org	DC
Rozanski	Diane	Institute for Professional Learning	drozanski@institute4pl.org	WI
Sammons	Kristy	Lawrence County Schools	kristy.sammons@lawrence.kyschools.us	KY
Schack	Edna	Morehead State University	e.schack@moreheadstate.edu	KY
Sergent	Kimberly	KVEC	kimberly.sergent@letcher.kyschools.us	KY
Settle	John	Western Kentucky Educational Cooperative	john.settle@wkec.org	KY
Shepard	Maddie	Jefferson County Schools	maddie.shepard@jefferson.kyschools.us	KY
Sherer	Gail	Leadership and Educational Effectiveness Group	gailsherer8192@charter.net	GA
Simpson	Tim	Morehead State University	tl.simpson@moreheadstate.edu	KY
Sloan	Angela	Clinton County Schools	angela.sloan@clinton.kyschools.us	KY
Smith	Dr. Felicia	Jefferson County Schools	felicia.smith@jefferson.kyschools.us	KY
Smith	Adrian	KVEC	adrian@theholler.org	KY
Smith	Alex	KVEC	alex@theholler.org	KY
Sparks	Latishia	Kentucky Educational Development Corporation	latishia.sparks@kedc.org	KY
Stafford	Robert	Owen County Schools	robert.stafford@owen.kyschools.us	KY
Stephens	Cyndy	Leadership and Educational Effectiveness Group	cyndy.stephens@theleeg.org	GA
Stevens	Kris	Kentucky Department of Education	Kris.Stevens@ky.gov	KY
Stratton	Jacob	KVEC	jacob@theholler.org	KY
Sullivan	Molly	Ohio Valley Educational Cooperative	msullivan@ovec.org	KY
Szymanski	Antonia	Western Kentucky University	toniszym@gmail.com	KY
Taylor	Reggie	Owen County Schools	reggie.taylor@owen.kyschools.us	KY
Thompson	Kelli	University of Pikeville	Kellithompson@upike.edu	KY
Tooley	Melissa		tooley@newamerica.org	MD

2019 Micro-Credential Summit Participants

Last Name	First Name	Organization/District	Email Address	State
Vance	Danny	KVEC	danny.vance@knott.kyschools.us	KY
VanDine	Shawn	Floyd County Schools	shawn.vandine@floyd.kyschools.us	KY
Wallace	Dr. Joseph 'Rocky'	Campbellsville University	jfwallace@campbellsville.edu	KY
Wallace	Dr. Teresa	University of the Cumberlands	teresa.wallace@ucumberlands.edu	KY
White	John	JLW Communications	john@jlwcommunications.net	MD
White	Sara	Berea College	whites@berea.edu	KY
Willian	Lewis	Asbury College	lewis.willian@asbury.edu	KY
Wolf	Dr. Mary Ann	North Carolina State University/Friday Institute	mawolf@ncsu.edu	NC
Yaeger	Julie	Learners Edge	julie.yaeger@learnersedge.com	MN
Yilmaz	Burak	Harmony Public Schools	byilmaz@harmonytx.org	TX
Yilmaz	Sonia Jasso	National Education Association	syilmaz@nea.org	VA
York	Whitney	Murray Independent Schools	whitney.york@murray.kyschools.us	KY
Young	Alan	Jefferson County Schools	alan.young@jefferson.kyschools.us	KY
Young	David	Boyle County Superintendent	david.young@boyle.kyschools.us	KY
Younge	Odelia	Digital Promise	odelia@digitalpromise.org	CA



WHAT ARE MICRO-CREDENTIALS?

- Micro-credentials are a digital form of certification indicating that a person has demonstrated competency in a specific skill, such as data literacy, teacher leadership, or growth mindset.
- Rather than learning by watching, reading, or listening alone, micro-credentials promote learning by doing.
- Educators apply their learnings in their practice and collect evidence, thereby demonstrating their competence.

KVEC is currently developing micro-credentials, hosted by Digital Promise, and is supporting schools in developing systems for personalized professional learning that include micro-credentials.



Assessment Literacy

Educator uses assessment to strengthen the critical connection between teaching and assessing student learning



Framing a Problem of Practice

School leader engages in and facilitates a protocol process to effectively frame a school problem of practice.



Collaborative Coaching

The practitioner (teacher leader, principal, district administrator) engages in powerful, collaborative, and self-initiated coaching for the purpose of improved teaching and learning.



Facilitating Online Computer Science Learning

Facilitator effectively facilitates online computer-science learning.



Developing an Instructional Strategy Checklist

The educator effectively creates a checklist for an instructional strategy, uses to improve/strengthen professional practice, and shares with students to advance student outcomes.

Stack: Teaching Rural Students From Poverty



Understanding Types of Poverty

The educator analyzes student data to deepen their understanding of different types of poverty and subsequently creates data visualizations to communicate new insights about the students they serve.

Coming Soon: Building Relationships, Learning Structures, Interventions, and Social, Emotional and Trauma-Informed Teaching

Educator Micro- Credentials

Competency-Based

Personalized

Clinical

Sharable

On-Demand

Micro-credentials can be displayed as DIGITAL BADGES that are:

- **Specific**
Support interests, goals and immediate needs
- **Transparent**
Include data about the issuer, the earner, and the evidence collected
- **Stackable**
Can be combined to create greater meaning and coherence
- **Portable and shareable**
Can be shared by the earner wherever and with whomever

You can find KVEC Micro-Credentials and others to meet your professional learning needs at
Microcredentials.digitalpromise.org

Robert.Brown@hazard.kyschools.us
Jennifer.carroll@wolfe.kyschools.us



FIRE (Forging Innovation in Rural Education) Summit
Kentucky Valley Education Cooperative will be hosting the 11th FIRE Summit.
October 23, 2019
East KY Expo Center

Scan the QR Code Below to Register



The FIRE Summit is a celebration of the powerful and compelling learning taking place across the east Kentucky region that is driven by hundreds of committed educators and thousands of learners. To view past presentations please visit summit.theholler.org.

Over 200 Presentations

- Learning Innovation Grants
- Tiny House Grants
- Student Senate Presentations
- Community Problem Solving Presentations
- Entrepreneurial Presentations
- Community Challenge Grants
- Activating Catalytic Transformation Plans
- Tiny House Displays
- Drones
- Robots
- 3D Printing
- Entrepreneurial Projects and lots more.

For additional information, please contact Bernadette Carpenter
bernadette.carpenter@hazard.kyschools.us or call 606-776-9930





Kentucky Valley Educational Cooperative Member Districts

District	Superintendent
Ashland Ind.	Sean Howard
Breathitt County	Phillip Watts
Floyd County	Danny Adkins
Harlan County	Brent Roark
Harlan Ind.	Charles Morton
Hazard Ind.	Sondra Combs
Jackson Ind.	Dr. Paul Green
Jenkins Ind.	Michael Genton
Johnson County	Thom Cochran
Knott County	Kim King
Lawrence County	Dr. Robbie Fletcher
Lee County	Dr. James Evans
Leslie County	Brett Wilson
Letcher County	Denise Yonts
Magoffin County	Scott Helton
Martin County	Larry James
Middlesboro Ind.	Waylon Allen
Owsley County	Dr. Tim Bobrowski
Paintsville Ind.	David Gibson
Perry County	Jonathan Jett
Pike County	Reed Adkins
Pikeville Ind.	Jerry Green
Wolfe County	Kenny Bell



Presentations and micro-credential documents archived at theholler.org

